Mrs. Fonseca 1.

Detentu Manto Noche

Very Slowly.

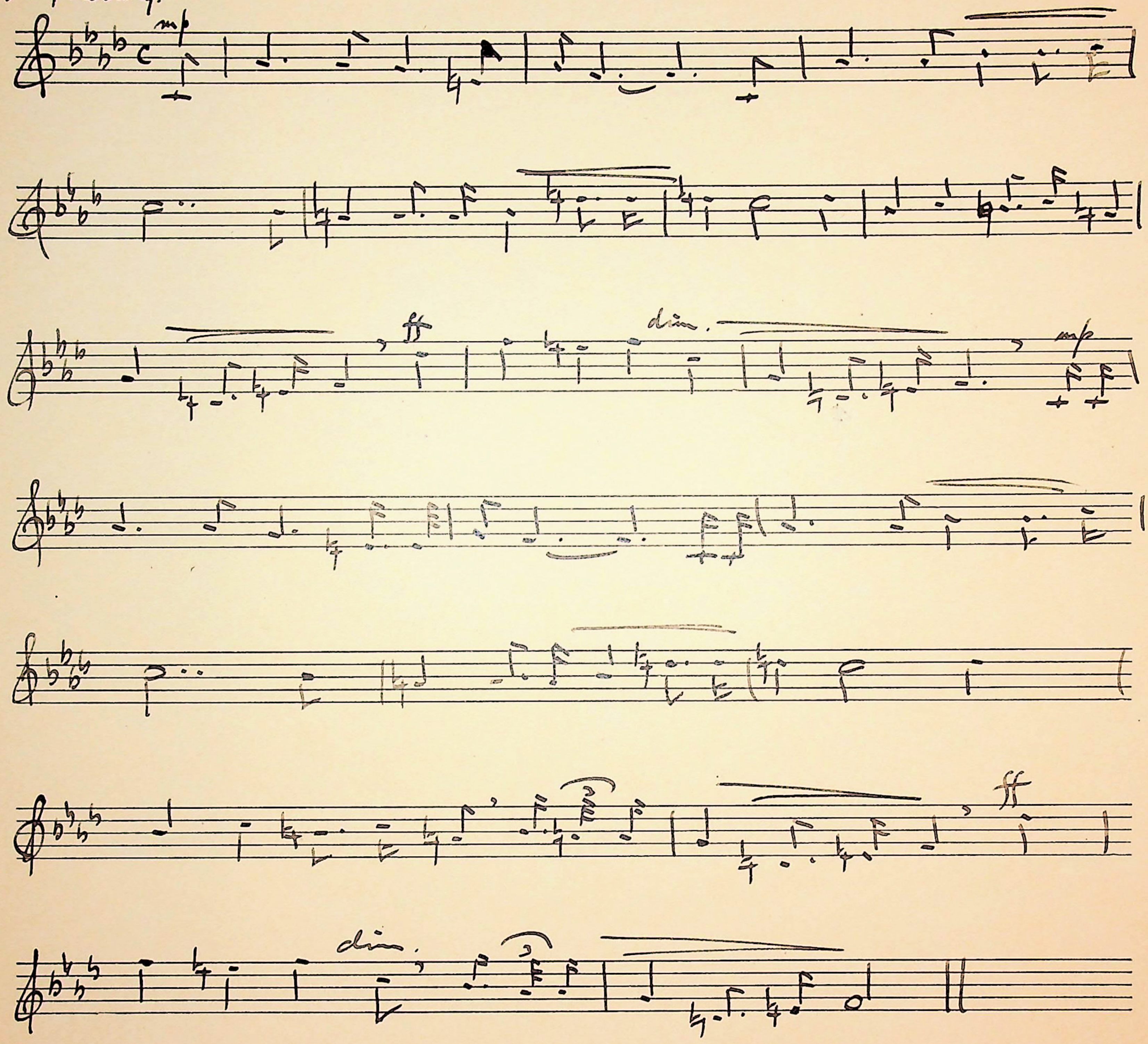

Notes 178

B.C.
No. 1.